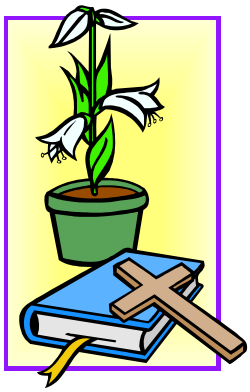

"Fear not, for I have redeemed you, I have called you by name, you are mine."

Isaiah 43:1